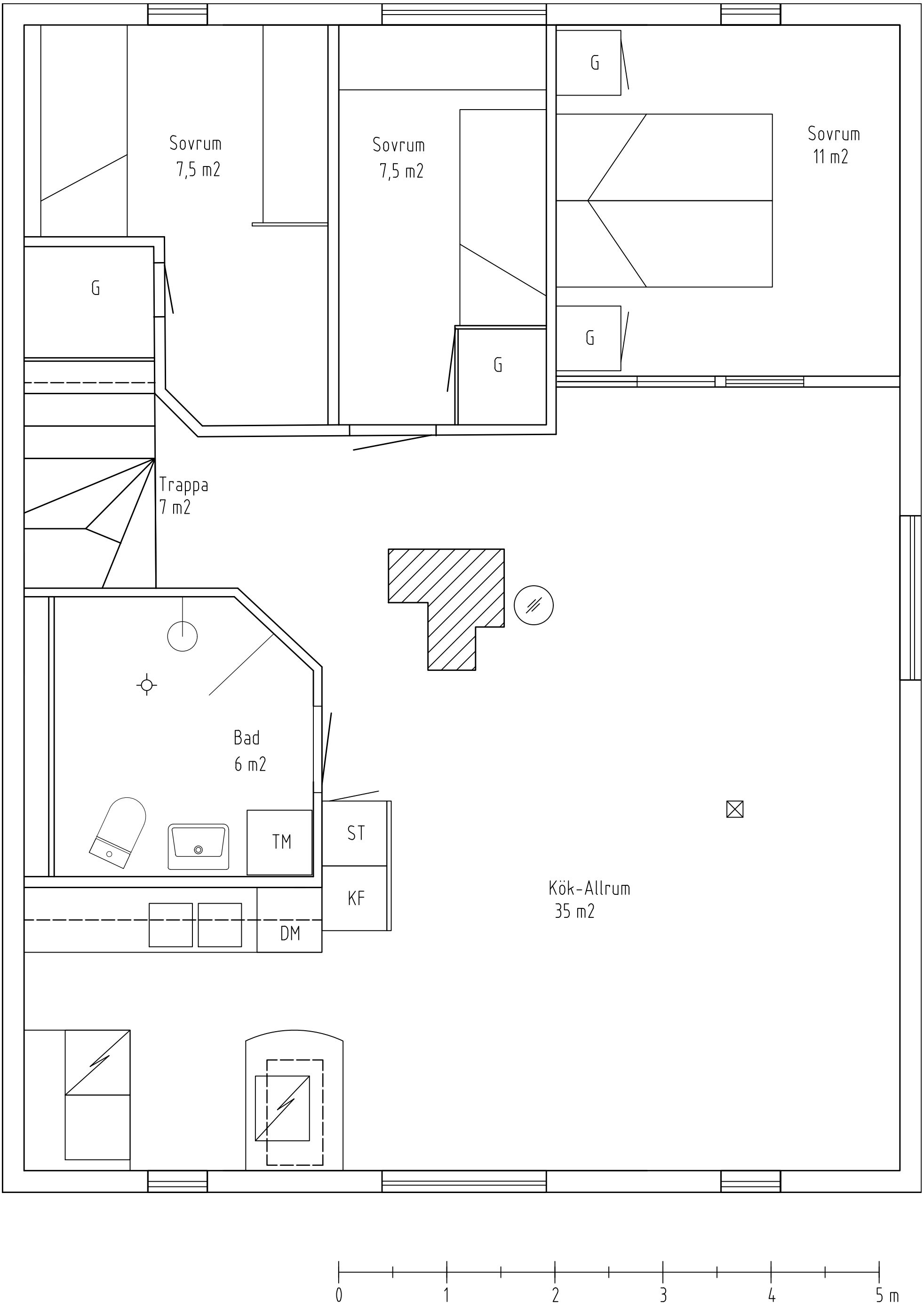
Sovrum
7,5 m2
Sovrum
7,5 m2
Sovrum
11 m2
G
G
G
G
Trappa
7 m2
Bad
6 m2
TM
ST
KF
DM
Kök-Allrum
35 m2
0
1
2
3
4
5 m