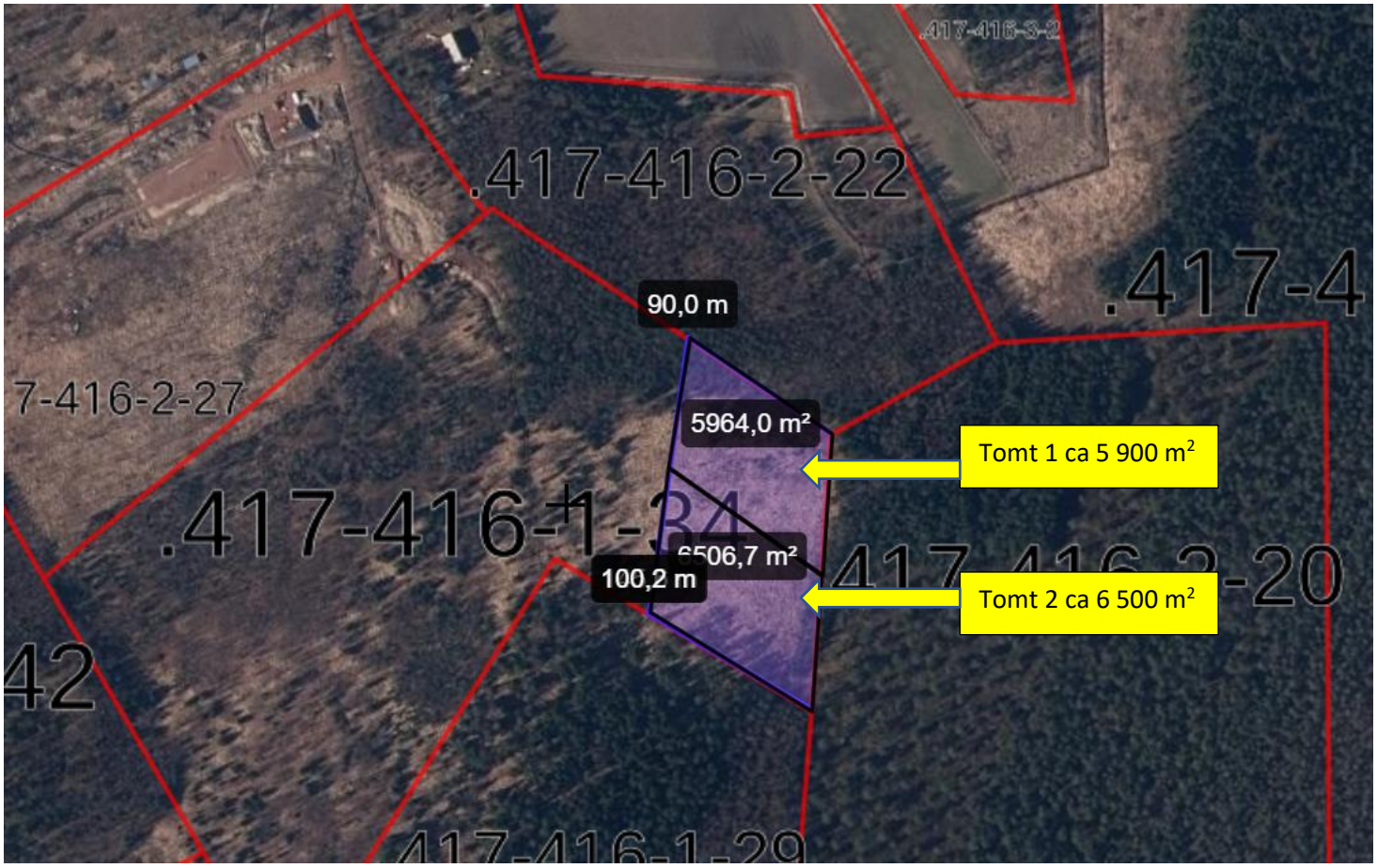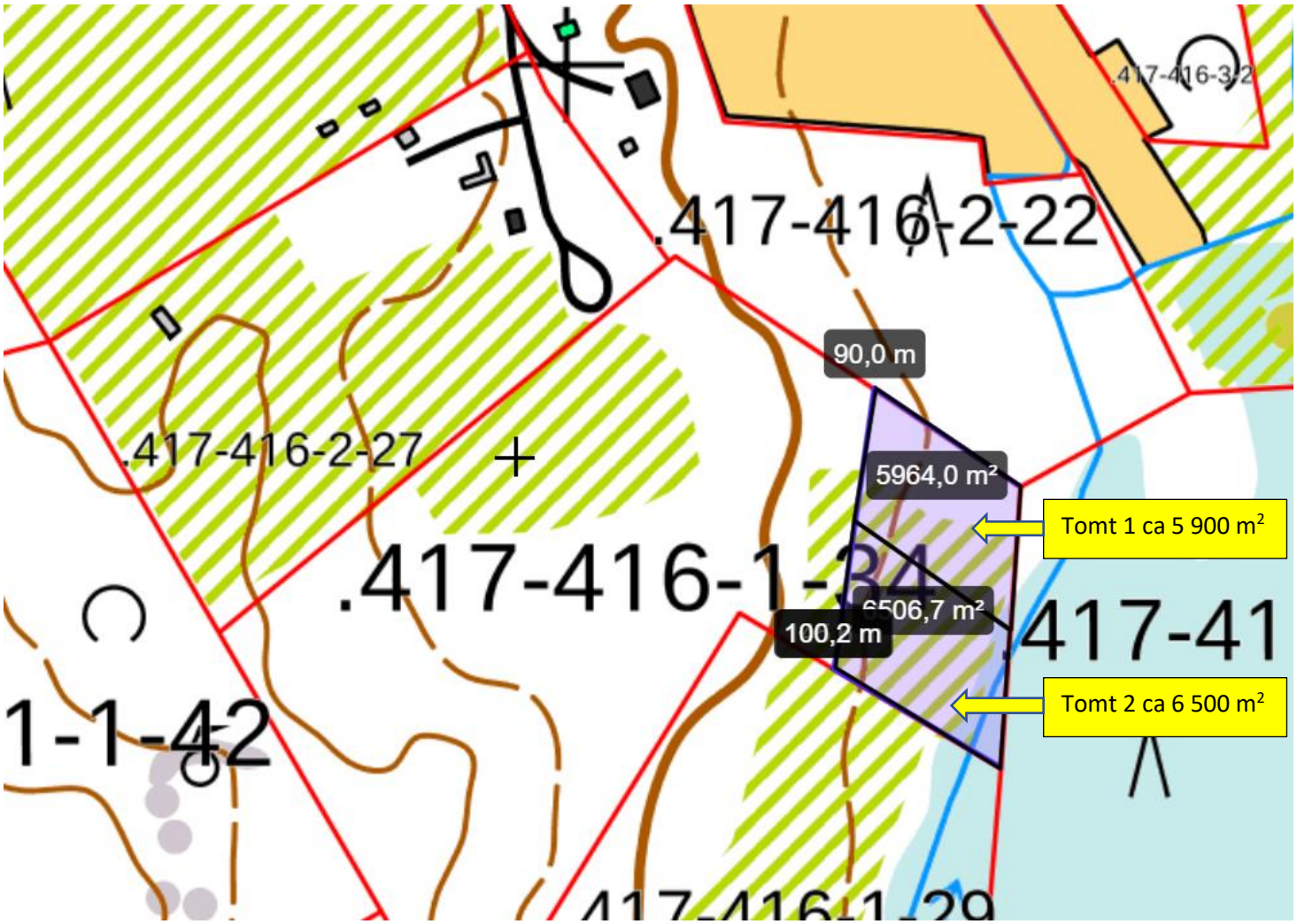Tomt 1 och 2 i Rörstorp, Lemland.